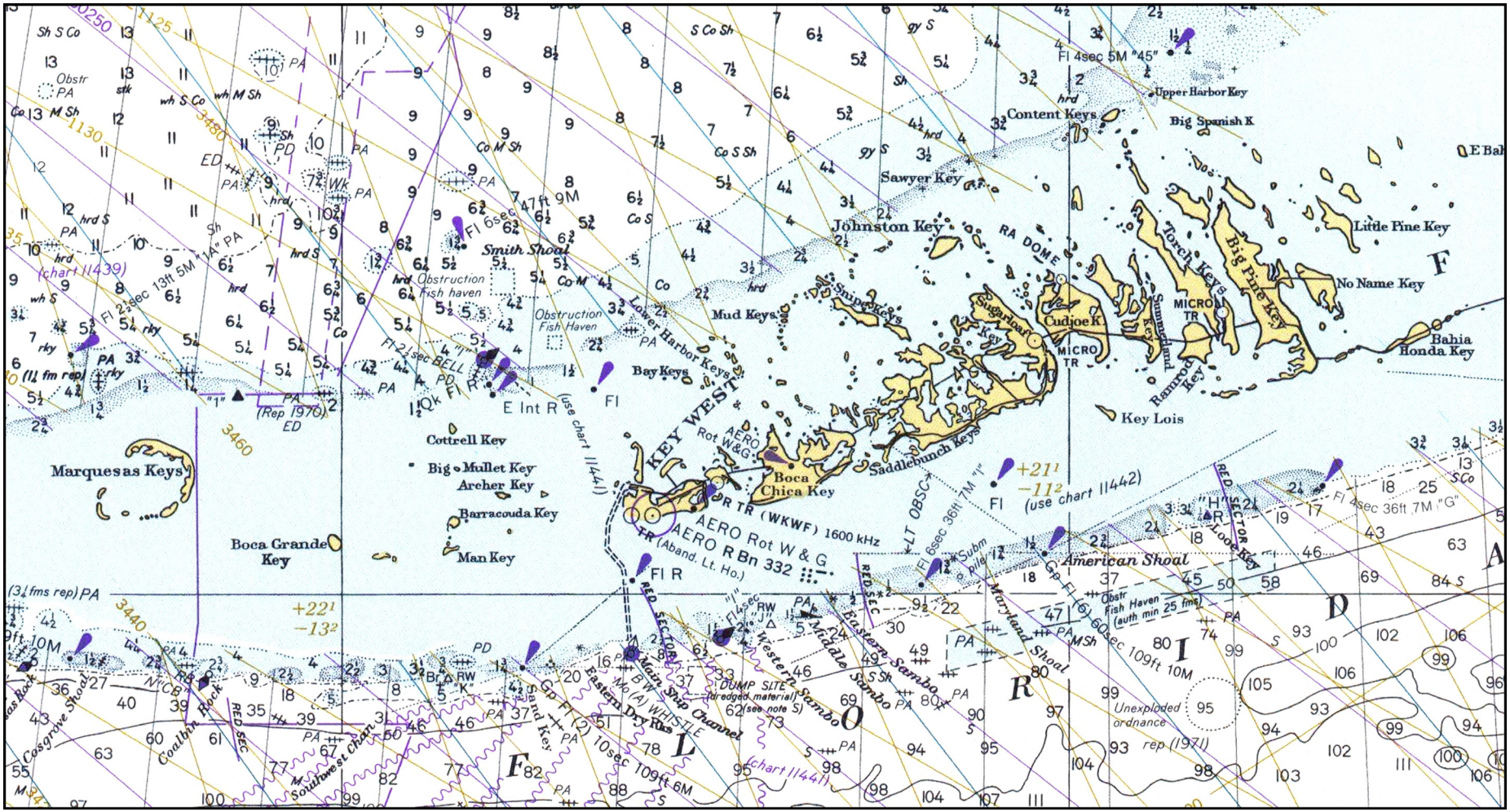

Lower Florida Keys, circa 1978

National Oceanic and Atmospheric Administration, *Habana To Tampa Bay* (Washington, DC: U.S. Department of Commerce, 1978)

Downloaded from *Maps ETC*, on the web at http://etc.usf.edu/maps [map #f3686]